

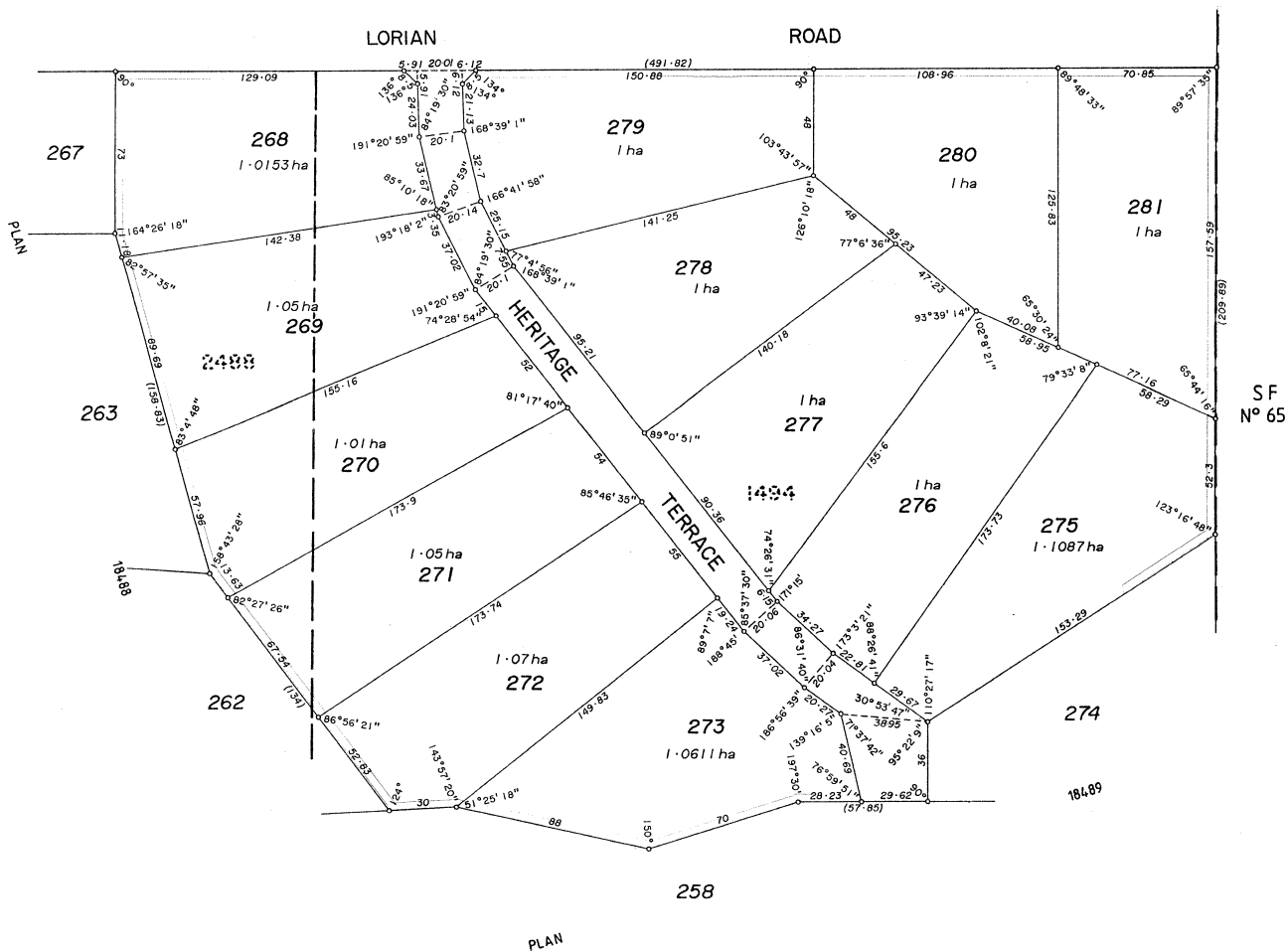

**SUBDIVISION OF
PT SWAN LOCATION 1494 AND
PT SWAN LOCATION 2488**

TOTAL AREA = 14.2251 ha
FIELD BOOK 62366, 62847
S.O.DIA 57/37 & 57/38
INDEX PLANS BG35 (2) 13-04
 BG35 (5) 06-02
Cs/T 1224-042
 1258-344
NOW 1941-183



I hereby certify that:

(a) this plan is correct and was prepared under my supervision and is the result of calculations from measurements made by me personally / under my own personal supervision, inspection and field check as recorded in the field books lodged for the purposes of this plan;

(b) the measurements are in strict accordance with the requirements of the Licensed Surveyors (Guidance of Surveyors) Regulations 1961 and in particular regulations 23 and 34 of those regulations; and

(c) this plan of survey conforms with the relevant law in relation to which it is lodged.

13.5.92 *E.S. Hill*
Date Licensed Surveyor

PLAN 18490



LOCAL GOVERNMENT ACT
ALL ROADS WITHIN THE GREEN BORDER ARE NOW DEDICATED.



CERTIFICATE OF SURVEYOR I, <u>E.S. Hill</u> , hereby certify that (a) this survey was performed by me personally (or under my personal supervision, inspection and field check), in strict accordance with the Licensed Surveyors (Guidance of Surveyors) Regulations, 1961; or (b) this plan is correct, was prepared under my supervision and is the result of calculations from measurements made by me (or under my own personal supervision, inspection and field check), in strict accordance with the Licensed Surveyors (Guidance of Surveyors) Regulations, 1961. Date _____ Licensed Surveyor	Approved by State Planning Commission File <u>19245</u> PLAN <u>18490</u> <u>30 JUL 1992</u> Date <u>4-8-92</u> <u>79245</u>	SCALE ALL DISTANCES ARE IN METRES	OFFICE OF TITLES PLAN No. <u>18490</u>
	Docket PLAN FR8191 F.S.C. No. 133-1992 Examined <u>J. Del Borrello 14/4/92</u> Certified Correct Date <u>14/4/92</u> For Inspector of Plans & Surveys	IN ORDER FOR DEALINGS SUBJECT TO Sec. 285(s) of the Local Gov. Act. <u>J. Del Borrello 11.9.92</u> For Inspector of Plans & Surveys	APPROVED APPROVED Inspector of Plans & Surveys <u>11.9.92</u> Date

18490